

Caswell - Tiller, Oregon Water Right Report

Oregon Water Rights

Learning About and Applying for Water Rights

Under Oregon law, all water is publicly owned. With some exceptions, cities, farmers, factory owners and other users must obtain a permit or water right from the Water Resources Department to use water from any source—whether it is underground, or from lakes or streams. Landowners with water flowing past, through, or under their property do not automatically have the right to use that water without a permit from the Department.

Water rights are obtained in a three-step process. The applicant first must apply to the Department for a permit to use water. Once a permit is granted, the applicant must construct a water system and begin using water. When water is applied, the permit holder must hire a certified water right examiner to complete a survey of water use and submit to the Department a map and report detailing how and where water is being applied. If water has been used according to the provisions of the permit, a water right certificate is issued based upon the report findings.



For a brief overview of water rights and water law in Oregon, click [Aqua Book](#).

Access Water Right Data and Maps

The Department has a variety of online tools for accessing information about water rights. Our main tool is the [Water Rights Information System](#). This database allows for summary reports as well as detailed information on individual water rights. Our [Water Right Mapping](#) page provides a geographical look at water rights and related data. To access water rights by township, range and section please use our [Plat Card Report](#) utility. A trip to our [Vault](#) provides access to scanned images of original documents and maps.

To decipher several of the codes and abbreviations used in our databases, use the [key](#).

Tiller, Oregon - Caswell & Caswell Enterprises, LP

Water Rights Platcard Report

Compiled & formatted by R. Caswell, Jr., Trustee & G.P.

Meridian: Willamette

Township: 30 S

Range: 2W

Section: 33

Water Right	Priority & Source	Use & Where	QQ(40):				Q(160):					
			NE	NW	SW	SE	NE	NW	SW	SE		
Cert:7999 OR * <u>Additional Info:</u> J D LOFFER App: S7855 Permit: S5031 Cert: 7999	4/25/1921 Slate Creek Cole Creek	IRRIGATION near Green shop								0.25		
Cert:8991 OR * <u>Additional Info:</u> FRED C TOELLE App: S11684 Permit: S8146 Cert: 8991	8/8/1927 Cole Creek	DOMESTIC INCLUDING LAWN AND GARDEN Main timber So. of River & Cookhouse										*
Cert:26601 OR * <u>Additional Info:</u> COOPER & YOUNG App: S26882 Permit: S21105 Cert: 26601	2/19/1952 Salt Creek	DOMESTIC Heavy Industrial old saw mill, log pond & bunkhouses, office			*			*				
Cert:24018 OR * <u>Additional Info:</u> D W CLARK App: S26992 Permit: S21201 Cert: 24018	3/19/1952 So. Umpqua	COMMERCIAL USES White Shop/Road Hse								*		
Cert:26485 OR * <u>Additional Info:</u> MARY/ANTON ERLEBACH App: S30821 Permit: S24317 Cert: 26485	6/5/1956 So. Umpqua	IRRIGATION above old boneyard								0.8		
Cert:43132 OR * <u>Additional Info:</u> JANE PORTER App: S46810 Permit: S35006 Cert: 43132	3/13/1970 Salt Creek	DOMESTIC House, store, field						*				
Cert:43132 OR * <u>Additional Info:</u> JANE PORTER App: S46810 Permit: S35006 Cert: 43132	3/13/1970 Salt Creek	FIRE PROTECTION House, store, field						*				
Cert:43132 OR * <u>Additional Info:</u> JANE PORTER App: S46810 Permit: S35006 Cert: 43132	3/13/1970 Salt Creek	IRRIGATION House, store, field								2.6		

Cert:68095 OR * <u>Additional Info:</u> JANE PORTER App: S59385 Permit: S44699 Cert: 68095	10/2/1979 Salt Creek Elk Creek So. Umpqua	IRRIGATION Subdivision property Post Office property				1.2	9.6	
Cert:67989 OR * <u>Additional Info:</u> RICHARD H CASWELL App: S67989 Permit: S48412 Cert: 67989	12/20/1983 So. Umpqua	COMMERCIAL USES Cookhouse/Bunkhouse						*
Cert:48797 OR * <u>Additional Info:</u> JAMES GORDON HUNT App: S51285 Permit: S38729 Cert: 48797	10/3/1973 Unnamed (Cole Creek)	DOMESTIC INCLUDING LAWN AND GARDEN Cabin South of River					*	

Cert. 7999

7855

OFFICE OF STATE ENGINEER

RECEIVED

APR 25 1981

SALEM, OREGON

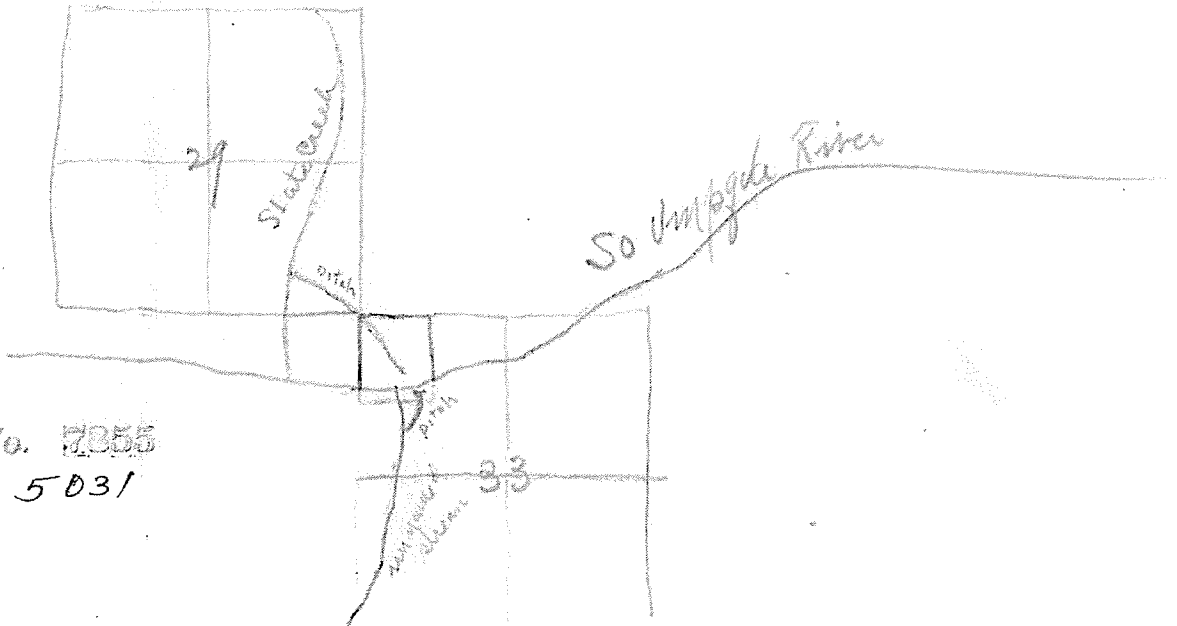

Application No. 7855
Permit No. 5031

STATE OF OREGON
COUNTY OF DOUGLAS
CERTIFICATE OF WATER RIGHT

This is to Certify, That J. D. Loffer

of **Tiller**, State of **Oregon**, has made proof to the satisfaction of the STATE ENGINEER of Oregon, of a right to the use of the waters of **Slate Creek and Unnamed Stream** a tributary of **South Umpqua River** for the purpose of **Irrigation** under Permit No. **5031** of the State Engineer, and that said right to the use of said waters has been perfected in accordance with the laws of Oregon; that the priority of the right hereby confirmed dates from **April 25, 1921**;

that the amount of water to which such right is entitled and hereby confirmed, for the purposes aforesaid, is limited to an amount actually beneficially used for said purposes, and shall not exceed **0.01 cubic foot per second**;

The point of diversion is located in the **SW $\frac{1}{4}$ SE $\frac{1}{4}$** of Section **33**, Township **30** Range **2W**, W. M. The use hereunder for irrigation shall conform to such reasonable rotation system as may be ordered by the proper state officer.

The amount of water used for irrigation, together with the amount secured under any other right existing for the same lands, shall be limited to one-eightieth of one cubic foot per second per acre, or its equivalent in case of rotation.

A description of the lands irrigated under the right hereby confirmed, and to which such right is appurtenant (if for irrigation or any other purpose), is as follows: **1/4 acre in the NW $\frac{1}{4}$ NW $\frac{1}{4}$, Section 33, Township 30 South, Range 2 West of the Willamette Meridian in Douglas County, Oregon.**

The right to the use of the water for any purpose is restricted to the lands or place of use herein described.

After the expiration of fifty years from the date of this certificate or on the expiration of any federal power license issued in connection with this right, and after not less than two years notice in writing to the holder hereof, the State of Oregon, or any municipality thereof, shall have the right to take over the dams, plants and other structures and all appurtenances thereto which have been constructed for the purpose of devoting to beneficial use the water rights specified herein, upon condition that before taking possession the State or municipality shall pay not to exceed the fair value of the property so taken, plus such reasonable damages, if any, to valuable, serviceable and dependable property of the holder of this certificate, not taken over, as may be caused by the severance therefrom of the property taken in accordance with the provisions of section 5728, Oregon Laws.

WITNESS the signature of the State Engineer,

affixed this **10th** day
of **July**, 19**29**

.....
Rhoa Luper

State Engineer.

CANAL SYSTEM— V-shape flume all the way to land to be irrigated.

8. (a) Give dimensions at each point of canal where materially changed in size, stating miles from headgate. At headgate: Width on top (at water line) feet; width on bottom feet; depth of water feet; grade feet fall per one thousand feet.

(b) At miles from headgate. Width on top (at water line) feet; width on bottom feet; depth of water feet; grade feet fall per one thousand feet.

FILL IN THE FOLLOWING INFORMATION WHERE THE WATER IS USED FOR:

IRRIGATION—

9. The land to be irrigated has a total area of 5 acres, located in each smallest legal subdivision, as follows:

(Give area of land in each smallest legal subdivision which you intend to irrigate.)

NW 1/4 of the NW 1/4 Sec. 33 Tp. 30 So. R. 2 West

(If more space required, attach separate sheet)

POWER, MINING, MANUFACTURING, OR TRANSPORTATION PURPOSES—

10. (a) Total amount of power to be developed theoretical horsepower.

(b) Total fall to be utilized feet. (Head)

(c) The nature of the works by means of which the power is to be developed

(d) Such works to be located in of Sec. (Legal subdivision)

Tp., R., W. M. (No. N. or S.) (No. E. or W.)

(e) Is water to be returned to any stream? (Yes or No)

(f) If so, name stream and locate point of return

....., Sec., Tp., R., W. M. (No. N. or S.) (No. E. or W.)

(g) The use to which power is to be applied is

(h) The nature of the mines to be served

Application No. 7855

Permit No. 5031

PERMIT

TO APPROPRIATE THE PUBLIC WATERS OF THE STATE OF OREGON

District No.

This instrument was first received in the office of the State Engineer at Salem, Oregon, on the 25 day of April, 1921, at 8:30 o'clock A.M.

Returned to applicant for correction

Corrected application received

Approved:

May 2, 1921

Recorded in Book No. 18 of Permits, on Page 5031

Percy A Cupper

1 map RS State Engineer.

\$3.75

STATE OF OREGON, } ss. County of Marion, }

This is to certify that I have examined the foregoing application and do hereby grant the same, subject to the following limitations and conditions: If for irrigation, this appropriation shall be limited to one-eightieth of one cubic foot per second, or its equivalent, for each acre irrigated, and shall be subject to such reasonable rotation system as may be ordered by the proper state officer.

The right herein granted is limited to the appropriation of water from Slate Creek and unnamed stream for irrigation purposes.

The amount of water appropriated shall be limited to the amount which can be applied to beneficial use and not to exceed 0.06 cubic feet per second, or its equivalent in case of rotation. The priority date of this permit is April 25, 1921

Actual construction work shall begin on or before May 2, 1922 and shall thereafter be prosecuted with reasonable diligence and be completed on or before June 1, 1923

Complete application of the water to the proposed use shall be made on or before October 1, 1924

WITNESS my hand this 2d day of May, 1921 Percy A Cupper

State Engineer.

Permits for power development are subject to the limitation of franchise as provided in Section 6633, Lord's Oregon Laws, and the payment of annual fees as provided in Chapter 213, Session Laws of 1915.

SECTION

Cert. 8991

TOWNSHIP 30S, RANGE 2W, W. M.

North

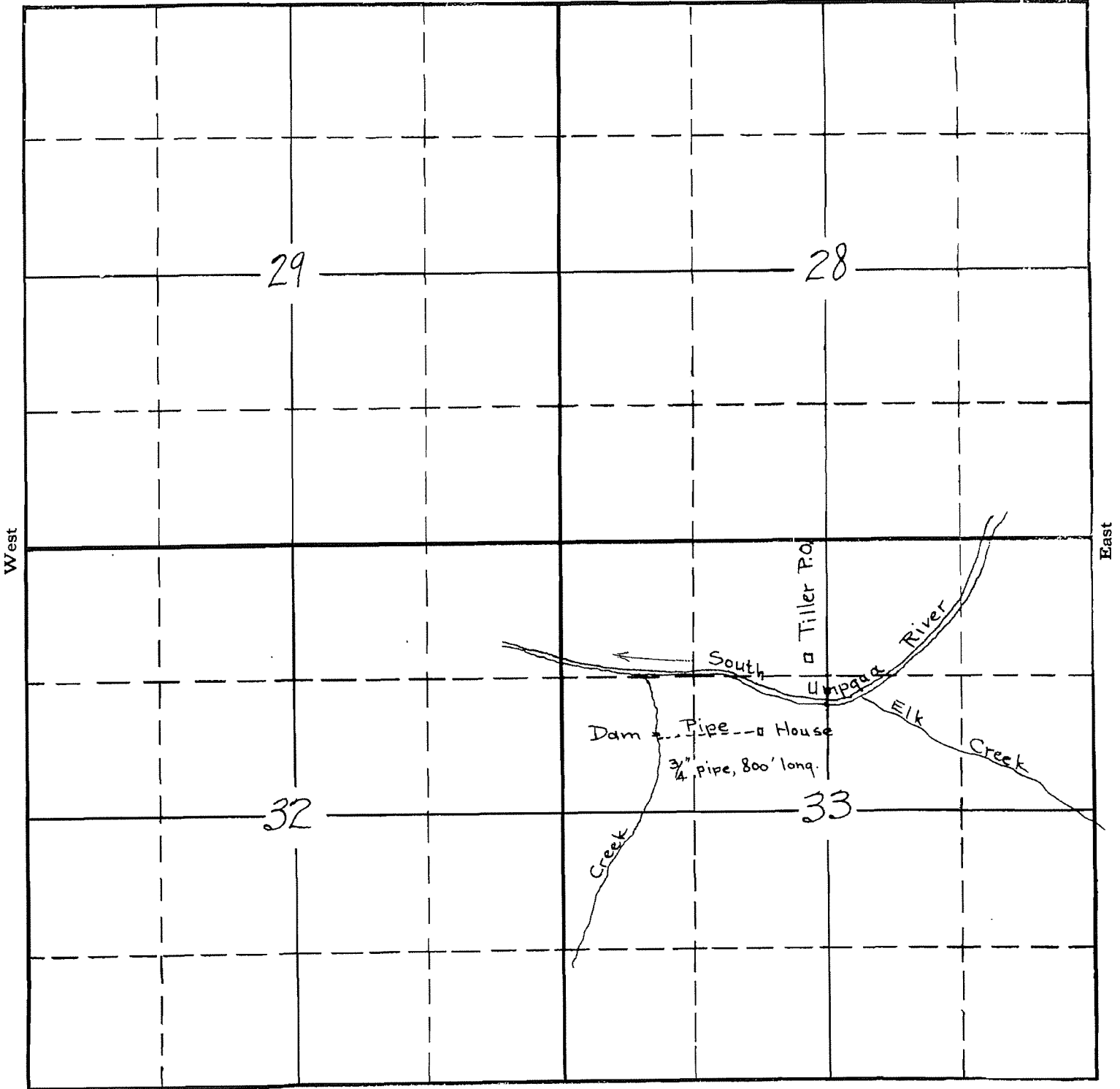

South

This sketch prepared in office of State Engineer on Oct. 29, 1930 from map filed with permit.

APPLICATION No. 11684
PERMIT No. 8146

North

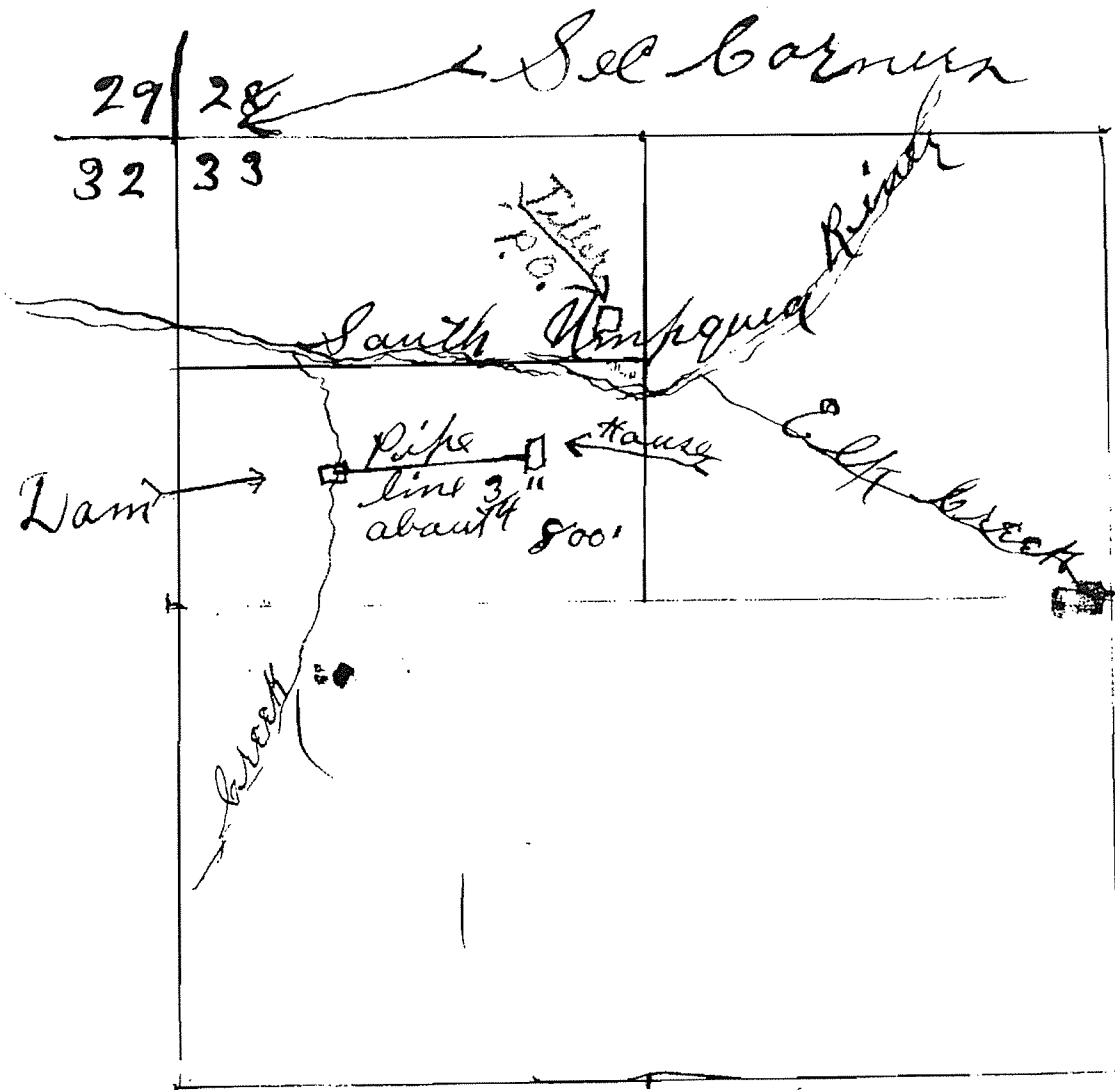

South $\frac{1}{2}$ of N. W. $\frac{1}{4}$ of
 Sec 33, T 30, S. R. 2 W.

Kred & Toelle

Tiller

Oregon

Application No.

Permit No.

184
8115

* Permit No. 8.14.6

APPLICATION FOR A PERMIT

CERTIFICATE NO. 8991

To appropriate the Public Waters of the State of Oregon

I, Fred C. Toelle (Name of applicant) of Tiller (Postoffice), County of Douglas, State of Oregon, do hereby make application for a permit to appropriate the following described public waters of the State of Oregon, subject to existing rights:

If the applicant is a corporation, give date and place of incorporation

1. The source of the proposed appropriation is Unnamed Creek (Name of stream), tributary of South Umpqua River

2. The amount of water which the applicant intends to apply to beneficial use is .05 cubic feet per second.

3. The use to which the water is to be applied is Domestic supplies (Irrigation, power, mining, manufacturing, domestic supplies, etc.) and irrigate kitchen garden 1 a.

4. The point of division is located 3/8 mile SE of Sec. corner of Sections 29/28 (Give distance and bearing to section corner) 32/35

being within the SW 1/4 of the NW 1/4 of Sec. 33, Tp. 30 S. (Give smallest legal subdivision) (No. N. or S.)

R. 2 W. (No. E. or W.), W. M., in the county of Douglas

5. The (Main ditch, canal or pipe line) to be about 800 ft.

miles in length, terminating in the SE 1/4 SW 1/4 of Sec. 33, Tp. 30 S. (Smallest legal subdivision) (No. N. or S.)

R. 2 W. (No. E. or W.), W. M., the proposed location being shown throughout on the accompanying map.

6. The name of the ditch, canal or other works is

DESCRIPTION OF WORKS

DIVERSION WORKS—

7. (a) Height of dam about 2 feet, length on top 6 or 8 feet, length at bottom 3 feet; material to be used and character of construction Rock (Loose rock, concrete, masonry, rock and brush, timber crib, etc., wasteway over or around dam)

(b) Description of hedgate Water running over top of dam (Timber, concrete, etc., number and size of openings)

* A different form of application is provided where storage works are contemplated. These forms can be secured without charge, together with instructions, by addressing the State Engineer, Salem, Oregon.

CANAL SYSTEM—

8. (a) Give dimensions at each point of canal where materially changed in size, stating miles from headgate. At headgate: Width on top (at water line) feet; width on bottom feet; depth of water feet; grade feet fall per one thousand feet.

(b) At miles from headgate: Width on top (at water line) feet; width on bottom feet; depth of water feet; grade feet fall per one thousand feet.

FILL IN THE FOLLOWING INFORMATION WHERE THE WATER IS USED FOR IRRIGATION—

9. The land to be irrigated has a total area of acres, located in each smallest legal subdivision, as follows: (Give area of land in each smallest legal subdivision which you intend to irrigate)

(If more space required, attach separate sheet)

POWER, MINING, MANUFACTURING, OR TRANSPORTATION PURPOSES—

10. (a) Total amount of power to be developed theoretical horsepower.

(b) Total fall to be utilized feet. (Head)

(c) The nature of the works by means of which the power is to be developed

(d) Such works to be located in of Sec. (Legal subdivision)

Tp., R., W. M. (No. N. or S.) (No. E. or W.)

(e) Is water to be returned to any stream? (Yes or No)

(f) If so, name stream and locate point of return Sec., Tp., R., W. M. (No. N. or S.) (No. E. or W.)

(g) The use to which power is to be applied is

(h) The nature of the mines to be served

MUNICIPAL SUPPLY—

11. To supply the city of
..... County, having a present population of
(Name of)
and an estimated population of in 192.....

(Answer questions 12, 13, 14, and 15 in all cases)

- 12. Estimated cost of proposed works, \$... 50.00.....
- 13. Construction work will begin on or before ... Dec. 1927.....
- 14. Construction work will be completed on or before ... June, 1928.....
- 15. The water will be completely applied to the proposed use on or before
June 1st, 1928.....

Duplicate maps of the proposed ditch or other works, prepared in accordance with the rules of the State Engineer, accompany this application.

Fred C. Toelle
(Name of applicant)

Signed in the presence of us as witnesses:

- (1) Joe Hutchinson, Tiller, Oregon
(Name) (Address of witness)
- (2) Guy E. Fennel, Tiller, Oregon
(Name) (Address of witness)

Remarks:

STATE OF OREGON, }
County of Marion, } ss.

This is to certify that I have examined the foregoing application, together with the accompanying maps and data, and return the same for correction or completion, as follows:

Completion and balance of fees

In order to retain its priority, this application must be returned to the State Engineer, with corrections, on or before September 9,, 1927..

WITNESS my hand this 9th day of August, 1927.....

RHEA LUPER
STATE ENGINEER.

16 Application No. 11684.....

Permit No. 8146.....

PERMIT
TO APPROPRIATE THE PUBLIC
WATERS OF THE STATE
OF OREGON

District No.....

This instrument was first received in the
office of the State Engineer at Salem, Oregon,

on the 8th day of Aug.

1927, at 8:00 o'clock A.M.

Returned to applicant for correction:

August 9, 1927.....

Corrected application received:

September 9, 1927.....

Approved:

September 22, 1927.....

Recorded in Book No. 27 of

Permits, on page 8146.

R. H. E. A. L. U. P. E. R.
STATE ENGINEER.

1 map AGFP \$10.00

STATE OF OREGON, }
County of Marion, } ss.

This is to certify that I have examined the foregoing application and do hereby grant the same, subject to the following limitations and conditions: If for irrigation, this appropriation shall be limited to one-eightieth of one cubic foot per second, or its equivalent, for each acre irrigated, and shall be subject to such reasonable rotation system as may be ordered by the proper state officer.

The right herein granted is limited to the appropriation of water from an
Unnamed Creek, tributary of South Umpqua River, for domestic purposes including
garden irrigation

The amount of water appropriated shall be limited to the amount which can be applied to beneficial use and not to exceed 0.05 cubic feet per second, or its equivalent in case of rotation. The priority date of this permit is August 8, 1927

Actual construction work shall begin on or before September 22, 1928 and shall thereafter be prosecuted with reasonable diligence and be completed on or before June 1, 1929

Complete application of the water to the proposed use shall be made on or before October 1, 1930

WITNESS my hand this 22nd day of September, 1927.

R. H. E. A. L. U. P. E. R.
STATE ENGINEER.

Permits for power development are subject to the limitation of franchise as provided in Section 5728, Oregon Laws, and the payment of annual fees as provided in Section 5803, Oregon Laws.

STATE OF OREGON
COUNTY OF DOUGLAS

CERTIFICATE OF WATER RIGHT

This is to Certify, That FRED C. TOKLLE

of Tillamook, State of Oregon, has made proof to the satisfaction of the STATE ENGINEER of Oregon, of a right to the use of the waters of Unnamed Creek a tributary of South Umpqua River for the purpose of Domestic purposes including garden irrigation under Permit No. 8145 of the State Engineer, and that said right to the use of said waters has been perfected in accordance with the laws of Oregon; that the priority of the right hereby confirmed dates from August 8, 1927;

that the amount of water to which such right is entitled and hereby confirmed, for the purposes aforesaid, is limited to an amount actually beneficially used for said purposes, and shall not exceed 0.05 cubic foot per second.

The point of diversion is located in the SW-1/4 of Section 33, Township 30S, Range 2W, W. M. The use hereunder for irrigation shall conform to such reasonable rotation system as may be ordered by the proper state officer.

The amount of water used for irrigation, together with the amount secured under any other right existing for the same lands, shall be limited to one-eightieth of one cubic foot per second per acre, or its equivalent in case of rotation.

A description of the lands irrigated under the right hereby confirmed, and to which such right is appurtenant (if for irrigation or any other purpose), is as follows: SE-1/4, Section 33, Township 30 South, Range 2 West, Willamette Meridian, in Douglas County, Oregon.

The right to the use of the water for any purpose is restricted to the lands or place of use herein described.

After the expiration of fifty years from the date of this certificate or on the expiration of any federal power license issued in connection with this right, and after not less than two years notice in writing to the holder hereof, the State of Oregon, or any municipality thereof, shall have the right to take over the dams, plants and other structures and all appurtenances thereto which have been constructed for the purpose of devoting to beneficial use the water rights specified herein, upon condition that before taking possession the State or municipality shall pay not to exceed the fair value of the property so taken, plus such reasonable damages, if any, to valuable, serviceable and dependable property of the holder of this certificate, not taken over, as may be caused by the severance therefrom of the property taken in accordance with the provisions of section 5728, Oregon Laws.

WITNESS the signature of the State Engineer,

affixed this 3rd day
of February 7, 19 31

Chas. E. Stricklin

State Engineer.

Cert. 26601

T.30 S.R.2 W.W.M.

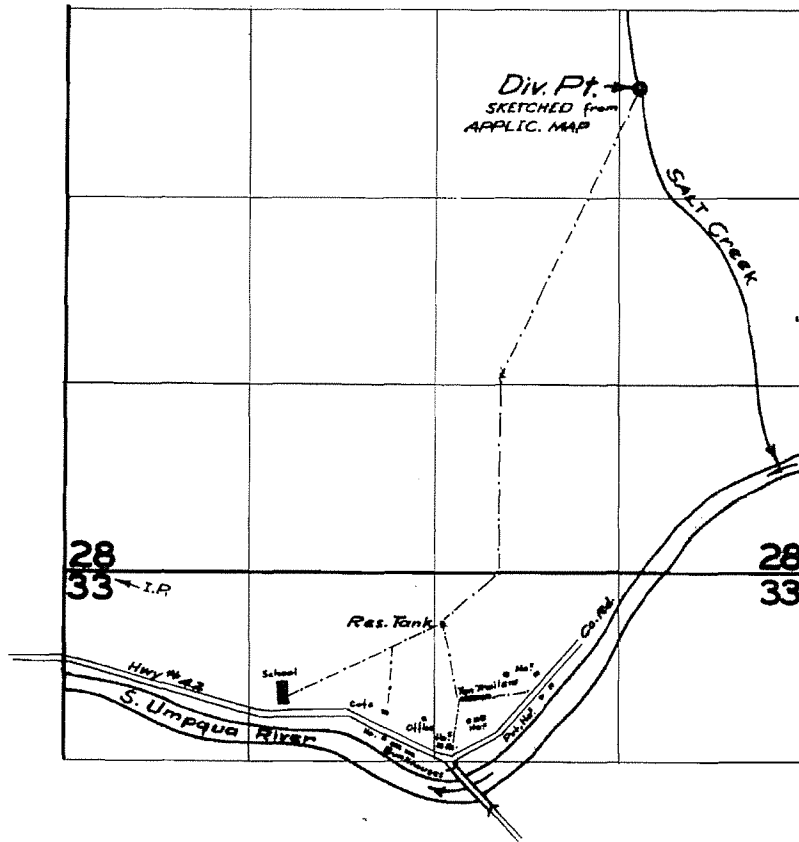

FINAL PROOF SURVEY UNDER

Application No. 26882.. Permit No. 21105.....
IN NAME OF

Cooper & Young

Surveyed Sept. 9 1959, by *M. B. Bish*

STATE OF OREGON

COUNTY OF DOUGLAS

CERTIFICATE OF WATER RIGHT

This Is to Certify, That COOPER and YOUNG

of Box 999, Roseburg, State of Oregon, has made proof to the satisfaction of the STATE ENGINEER of Oregon, of a right to the use of the waters of Salt Creek a tributary of South Umpqua River for the purpose of domestic use 10 families and 2 bunkhouses and office,

under Permit No. 21105 of the State Engineer, and that said right to the use of said waters has been perfected in accordance with the laws of Oregon; that the priority of the right hereby confirmed dates from February 19, 1952,

that the amount of water to which such right is entitled and hereby confirmed, for the purposes aforesaid, is limited to an amount actually beneficially used for said purposes, and shall not exceed 0.03 cubic foot per second,

or its equivalent in case of rotation, measured at the point of diversion from the stream. The point of diversion is located in the SE 1/4 NE 1/4, Section 28, Township 30 South, Range 2 West, W.M.

The amount of water used for irrigation, together with the amount secured under any other right existing for the same lands, shall be limited to - - - - - of one cubic foot per second per acre,

and shall conform to such reasonable rotation system as may be ordered by the proper state officer.

A description of the place of use under the right hereby confirmed, and to which such right is appurtenant, is as follows:

NE 1/4 NW 1/4
NW 1/4 NE 1/4
Section 33
Township 30 South, Range 2 West, W.M.

The right to the use of the water for the purposes aforesaid is restricted to the lands or place of use herein described.

WITNESS the signature of the State Engineer, affixed

this date. FEBRUARY 24 1959

LEWIS A. STANLEY
State Engineer

Recorded in State Record of Water Right Certificates, Volume 18, page 26601

BEFORE THE WATER RESOURCES DIRECTOR OF OREGON

DOUGLAS COUNTY

IN THE MATTER OF CANCELLATION)
OF A WATER RIGHT IN THE NAMES)
OF COOPER & YOUNG FOR WATERS)
OF SALT CREEK)

PC 80-6
ORDER DISMISSING
PROCEEDING

This proceeding was initiated by the Water Resources Director under the provisions of ORS 540.610 to 540.650 for the cancellation of a certain water right, based on information furnished to the Director in the form of two affidavits alleging nonuse of the said water right in question over a period of five and more successive years of nonuse.

The water right in question is for the appropriation of water from Salt Creek under a priority date of February 19, 1952, for domestic use in a residence and two bunkhouses located between Oregon Highway 42 and the channel of South Umpqua River, within the NE¼ NW¼ of Section 33, Township 30 South, Range 2 West, W.M., being a portion of the right described by the certificate issued in the names of Cooper and Young and recorded at page 26601, Volume 18, State Record of Water Right Certificates.

Notice dated May 16, 1980 of initiation of this proceeding for cancellation of the subject water right was given pursuant to ORS 540.631 to Mr. Richard H. Caswell as owner of the real property to which the said water right is appurtenant.

On June 20, 1980, a protest was filed in the office of the Water Resources Director by Richard H. Caswell against the proposed cancellation of the water right in question.

Pursuant to the Director's notice of hearing dated July 15, 1980, the matter was set for hearing on August 15, 1980 in Tiller, Oregon.

On August 8, 1980, both of the affiants who had furnished information to the Director as set forth in paragraph 1 above, each submitted an additional affidavit to the effect that although he had not observed any use of water on the property to which the water right in question is appurtenant having been made under the provisions of the said water right, he cannot state with certainty that no such use was made, and requests that the hearing be canceled.

It appearing that there is not evidence available to prove the occurrence of a period of five or more successive years of nonuse of the water right in question, this proceeding should be dismissed.

NOW, THEREFORE, it is ORDERED that this proceeding for the cancellation of the aforesaid water right in question be and the same hereby is dismissed without prejudice.

Dated at Salem, Oregon this 25th day of August, 1980.

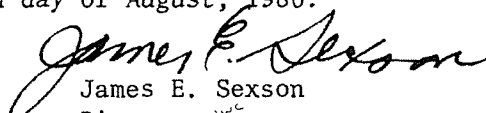
James E. Sexson
Director

APPLICATION FOR PERMIT

To appropriate the Public Waters of the State of Oregon

I, Southern Oregon Sugar Pine Corp. of Box 26 Medford, Ore. or Tiller, Ore.

State of Oregon, do hereby make application for a permit to appropriate the following described public waters of the State of Oregon, SUBJECT TO EXISTING RIGHTS:

If the applicant is a corporation, give date and place of incorporation Medford, Ore.

1. The source of the proposed appropriation is Salt Creek & S. Umpqua River & Reservoir a tributary of South Umpqua River

2. The amount of water which the applicant intends to apply to beneficial use is 0.7 cubic feet per second.

3. The use to which the water is to be applied is Domestic & Industrial for Sawmill, Cook-house, family houses and maintenance of log pond.

4. The point of diversion is located S 57° 00' E to 1/4 corner common to Sections 27 and 28 T. 30 S., R. 2 W. W.M. 1406 ft. distance from creek div. point. N. 34° 30' E 1297 ft. to N. 1/4 corner of sec. 33 T. 30 S., R. 2 W. W.M. from river diversion point.

being within the SE 1/4 of the NE 1/4 of Sec. 28 T. 30 S., R. 2 W. W.M. in the county of Douglas

5. The Pipe line to be 4209 feet in length, terminating in the NE 1/4 of the NW 1/4 of Sec. 33 T. 30 S., R. 2 W. W.M.

DESCRIPTION OF WORKS

Diversion Works—

6. (a) Height of dam 5 feet, length on top 58 feet, length of bottom 58 feet; material to be used and character of construction Concrete

(b) Description of headgate 6" gate valve

(c) If water is to be pumped give general description Gravity

*A different form of application is provided where storage works are contemplated. **Applicator for permits to appropriate water for the generation of electricity...

State the location of each point of canal where materially changed in size, stating miles from headgate. At headgate: width on top (at water line) _____ feet; width on bottom _____ feet; depth of water _____ feet; grade _____ feet fall per one thousand feet.

(b) At _____ miles from headgate: width on top (at water line) _____ feet; width on bottom _____ feet; depth of water _____ feet; grade _____ feet fall per one thousand feet.

(c) Length of pipe, 42.09 ft.; size at intake, 6 in.; size at 450 ft. from intake 4 in.; size at place of use _____ in.; difference in elevation between intake and place of use, _____ ft. Is grade uniform? _____ Estimated capacity, _____ sec. ft.

8. Location of area to be irrigated, or place of use

Township	Range E. or W. of Winnipeg Meridian	Section	Forty-acre Tract	Number Acres To Be Irrigated
30 S	2 W	33	NE 1/4 NW 1/4	

(If more space required, attach separate sheet)

(a) Character of soil _____

(b) Kind of crops raised _____

- Power or Mining Purposes—

9. (a) Total amount of power to be developed _____ the actual horsepower

(b) Quantity of water to be used for power _____ sec. ft.

(c) Total fall to be utilized _____ (feet) _____ feet.

(d) The nature of the works by means of which the power is to be developed _____

(e) Such works to be located in _____ of Sec _____ (Legal subdivision)

Tp. _____, R. _____, W. M. _____ (No. N. or S.) (No. E. or W.)

(f) Is water to be returned to any stream? _____ (Yes or No)

(g) If so, name stream and locate point of return _____

_____ Sec. _____ Tp. _____, R. _____, W. M. _____ (No. N. or S.) (No. E. or W.)

(h) The use to which power is to be applied is _____

(i) The nature of the mines to be served _____

1. Is the water for the city of _____ County, having a present population of _____ and an estimated population of _____ in 19_____

(b) If for domestic use state number of families to be supplied 12
(Answer questions 11, 12, 13, and 14 in all cases)

- 11. Estimated cost of proposed works, \$ 3500.00
- 12. Construction work will begin on or before _____
- 13. Construction work will be completed on or before _____
- 14. The water will be completely applied to the proposed use on or before Completely applied.

Southern Oregon Sugar Pine Corp
(Signature of applicant)
By *C.W. Kline - V. Pres.*

Remarks:

Water will be diverted from Salt Creek for all uses described under item 3 when available and supplemented from South Luffner when not sufficient flow in Salt Creek. Estimate requirement to maintain pond in summer months 0.5 cu. ft. per second.

STATE OF OREGON, }
County of Marion, } ss.

This is to certify that I have examined the foregoing application, together with the accompanying maps and data, and return the same for _____

In order to retain its priority, this application must be returned to the State Engineer, with corrections on or before _____, 19 _____

WITNESS my hand this _____ day of _____, 19 _____

PERMIT

This is to certify that I have examined the foregoing application and do hereby grant the same, SUBJECT TO EXISTING RIGHTS and the following limitations and conditions:

The right herein granted is limited to the amount of water which can be applied to beneficial use and shall not exceed 0.7 cubic feet per second measured at the point of diversion from the stream, or its equivalent in case of rotation with other water users, from Salt Creek and South Umpqua River and reservoir to be constructed under Application No. R-26881, Permit No. R-1328. water to be appropriated from Salt Creek when available, supplemented by use from river when available supply in Salt Creek is insufficient, provided further that the total quantity diverted from both streams shall not exceed 0.7 c.f.s. at any time.

The use to which this water is to be applied is Domestic and industrial for sawmill cookhouse, family houses and maintenance of log pond, being 0.12 c.f.s. for domestic and 0.58 c.f.s. for all other uses.

If for irrigation, this appropriation shall be limited to of one cubic foot per second or its equivalent for each acre irrigated

and shall be subject to such reasonable rotation system as may be ordered by the proper state officer

The priority date of this permit is February 19, 1952

Actual construction work shall begin on or before June 30, 1953

thereafter be prosecuted with reasonable diligence and be completed on or before October 1, 1954

Complete application of the water to the proposed use shall be made on or before October 1, 1954

WITNESS my hand this 30th day of June 1952

Charles E. Sullivan

Application No. 26881

Permit No. 21105

PERMIT

TO APPROPRIATE THE PUBLIC WATERS OF THE STATE OF OREGON

This instrument was first received in the office of the State Engineer at Salem, Oregon, on the 19th day of February, 1952, at 1:00 o'clock P.M.

Returned to applicant:

Approved:

Filed in Book No. 21105

Charles E. Sullivan STATE ENGINEER

1952 FEB 20 11:00 AM

MAP
of

Cert. 24018

PROPOSED WATER RIGHT
for

~ D. W. CLARK ~

Scale 1"=500' March 1952.

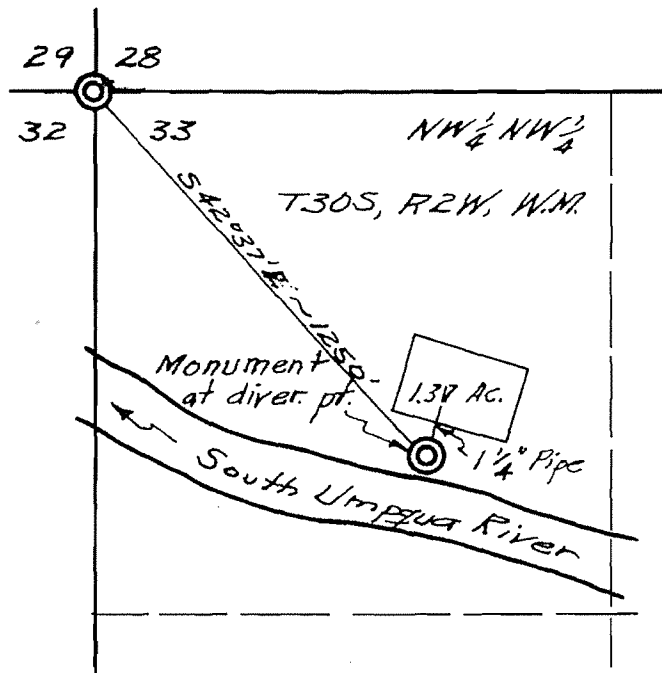

I, John H. Markham, Jr. of Riddle, Oregon do hereby certify that this map was made from notes taken during an actual survey made by me on March 14, 1952, that the monument shown on this map consisting of a 1x30" iron pipe driven 18" in ground from which a Fir 28" in diam. bears N 80°E, 66.0' dist. mkd. W.R. 2880, B.T. - An Ash 10" in diam. bears S 55°E 100.0' dist. mkd. W.R. 0X0, B.T. The monument bears S 42°37'E, 1250.0' from the N.W. Corner of section 33, T30S, R2W, W.M. Douglas County, Oregon.

Application No. 26992
Permit No. 21201



STATE OF OREGON
COUNTY OF DOUGLAS
CERTIFICATE OF WATER RIGHT

This Is to Certify, That . D. W. CLARK

of Riddle, State of Oregon, has made proof to the satisfaction of the STATE ENGINEER of Oregon, of a right to the use of the waters of South Umpqua River a tributary of Umpqua River for the purpose of maintaining a service station under Permit No. 21201 of the State Engineer, and that said right to the use of said waters has been perfected in accordance with the laws of Oregon; that the priority of the right hereby confirmed dates from March 19, 1952,

that the amount of water to which such right is entitled and hereby confirmed, for the purposes aforesaid, is limited to an amount actually beneficially used for said purposes, and shall not exceed 0.01 cubic foot per second,

or its equivalent in case of rotation, measured at the point of diversion from the stream. The point of diversion is located in the NW 1/4 NW 1/4, Section 33, Township 30 South, Range 2 West, W.M.

The amount of water used for irrigation, together with the amount secured under any other right existing for the same lands, shall be limited to - - - - - of one cubic foot per second per acre,

and shall conform to such reasonable rotation system as may be ordered by the proper state officer.

A description of the place of use under the right hereby confirmed, and to which such right is appurtenant, is as follows:

NW 1/4 NW 1/4
Section 33
Township 30 South, Range 2 West, W.M.

Land on which water is to be used is part of that described as follows: Beginning at a point which bears S. 43° 32' E. 1105.0 ft. from the NW corner of Sec. 33, T. 30 S., R. 2 W., W.M., said point of beginning being on the N. right of way line of the Tiller-Trail State Highway and consisting of a 1" x 30" iron pipe driven 24" in ground; thence S. 73° 43' E. 300.0 ft. along N. right of way line of said highway to a 1" iron pipe; thence N. 16° 17' E. 200.0 ft. to a 1" iron pipe; thence N. 73° 43' W. 300.0 ft. to a 1" iron pipe; thence S. 16° 17' W. 200.0 ft. to place of beginning containing 1.38 acres and being a portion of the NW 1/4 NW 1/4, Sec. 33, T. 30 S., R. 2 W., W.M., Douglas County, Oregon.

The right to the use of the water for the purposes aforesaid is restricted to the lands or place of use herein described.

WITNESS the signature of the State Engineer, affixed
this 20th day of May, 1958.

LEWIS A. STANLEY
State Engineer

APPLICATION FOR PERMIT

To appropriate the Public Waters of the State of Oregon

I, D. W. Clark, of Riddle, State of Oregon, do hereby make application for a permit to appropriate the following described public waters of the State of Oregon, SUBJECT TO EXISTING RIGHTS:

If the applicant is a corporation, give date and place of incorporation

- 1. The source of the proposed appropriation is South Umpqua River, a tributary of Umpqua River.
2. The amount of water which the applicant intends to apply to beneficial use is 0.03 cubic feet per second.

*3. The use to which the water is to be applied is Service Station (Irrigation, power, mining, manufacturing, domestic supplies, etc.)

4. The point of diversion is located South 42° 37' East 1250.0' from the N.W. corner of Section 33, T. 30 S., R. 2 W., W. M.

(If preferable, give distance and bearing to section corner)

(If there is more than one point of diversion, each must be described. Use separate sheet if necessary)

being within the N.W. 1/4 of the N.W. 1/4 of Sec. 33, Tp. 30 S., R. 2 W., W. M., in the county of Douglas

5. The Pipe line to be 150' in length, terminating in the N.W. 1/4 of Sec. 33, Tp. 30 S., R. 2 W., W. M., the proposed location being shown throughout on the accompanying map.

DESCRIPTION OF WORKS

Diversion Works--

6. (a) Height of dam ... feet, length on top ... feet, length at bottom ... feet; material to be used and character of construction ...

(b) Description of headgate ... (Timber, concrete, etc., number and size of openings)

(c) If water is to be pumped give general description A Centrifugal pump direct connected to a 10 HP electric motor 4300 70'

*A different form of application is provided where storage works are contemplated

**Application for permits to appropriate water for the generation of electricity, with the exception of municipalities, shall be made to the Hydroelectric Commission. Either of the above forms may be secured, without cost, together with instructions by addressing the State Engineer, Salem, Oregon.

11701

Concrete Pipe Line

(a) Give dimensions at each point of canal where materially changed in size, stating miles from headgate. At headgate: width on top (at water line) feet; width on bottom feet; depth of water feet; grade feet fall per one thousand feet.

(b) At miles from headgate: width on top (at water line) feet; width on bottom feet; depth of water feet; grade feet fall per one thousand feet.

(c) Length of pipe, 150 ft.; size at intake, 1 1/2 in.; size at 130 ft. from intake, 1 1/4 in.; size at place of use, 3/4 in.; difference in elevation between intake and place of use, 70 ft. Is grade uniform? No. Estimated capacity, 0.045 sec. ft.

8. Location of area to be irrigated, or place of use

Township	Range E or W of Williams Meridian	Section	Forty-acre Tract	Number Acres To Be Irrigated
T30S	R2W	33	NW 1/4 NW 1/4	None

Beginning at a point which bears South 12° 20' east 1105.0' from the Northwest corner of Section 33, T30S, R2W, W.M. said point of beginning being on the North right of way line of the Tillier-Tossil State Highway and consisting of a 1" x 300' iron pipe driven 24" in ground; thence South 72° 41' East 300.0' along North R/W line of said highway to a 1" iron pipe; thence North 16° 17' East 200.0' to a 1" iron pipe; thence North 73° 43' West 300.0' to a 1" iron pipe; thence South 16° 17' West 200.0' to a place of beginning containing 1.48 acres, being a portion of the NW 1/4 of NW 1/4 of Section 33, T30S, R2W, W.M., Douglas County, Oregon.

(If more space required, attach separate sheet)

(a) Character of soil

(b) Kind of crops raised

Power or Mining Purposes—

9. (a) Total amount of power to be developed theoretical horsepower

(b) Quantity of water to be used for power sec. ft.

(c) Total fall to be utilized (Head) feet.

(d) The nature of the works by means of which the power is to be developed

(e) Such works to be located in (Legal subdivision) of Sec.

Tp. (No. N. or S.) R. (No. E. or W.) W. M.

(f) Is water to be returned to any stream? No. (Yes or No)

(g) If so, name stream and locate point of return

..... Sec. Tp. (No. N. or S.) R. (No. E. or W.) W. M.

(h) The use to which power is to be applied is

(i) The nature of the mines to be served

STATE OF OREGON,
County of Marion,

PERMIT

This is to certify that I have examined the foregoing application and do hereby grant the same,
SUBJECT TO EXISTING RIGHTS and the following limitations and conditions:

The right herein granted is limited to the amount of water which can be applied to beneficial use
and shall not exceed 0.03 cubic feet per second measured at the point of diversion from the
stream, or its equivalent in case of rotation with other water users, from South Umpqua River

The use to which this water is to be applied is maintaining a service station

If for irrigation, this appropriation shall be limited to _____ of one cubic foot per
second

and shall be subject to such reasonable rotation system as may be ordered by the proper state officer.

The priority date of this permit is March 19, 1952

Actual construction work shall begin on or before June 30, 1953 and shall
thereafter be prosecuted with reasonable diligence and be completed on or before
October 1, 1954

Complete application of the water to the proposed use shall be made on or before
October 1, 1955

WITNESS my hand this 30th day of June 19 52

STATE ENGINEER

Permits for power development are subject to the payment of annual fees as provided in sections 1 and 2, chapter 74, Oregon Laws 1933.

Application No. 26992
Permit No. 21201

PERMIT
TO APPROPRIATE THE PUBLIC
WATERS OF THE STATE
OF OREGON

Division No. _____ District No. _____

This instrument was first received in the
office of the State Engineer at Salem, Oregon,
on the 19th day of March
1952 at 8:00 o'clock A. M.

Returned to applicant:

Corrected application received:

Approved:

June 30, 1952

Recorded in book No. 52 of
21201
Permits on page _____

CHAS. E. STRICKLIN
STATE ENGINEER

Drainage Basin No. _____ Page 32

Fees Paid 20.00

Cert. 26485

T.30 S.R.2 W.W.M.

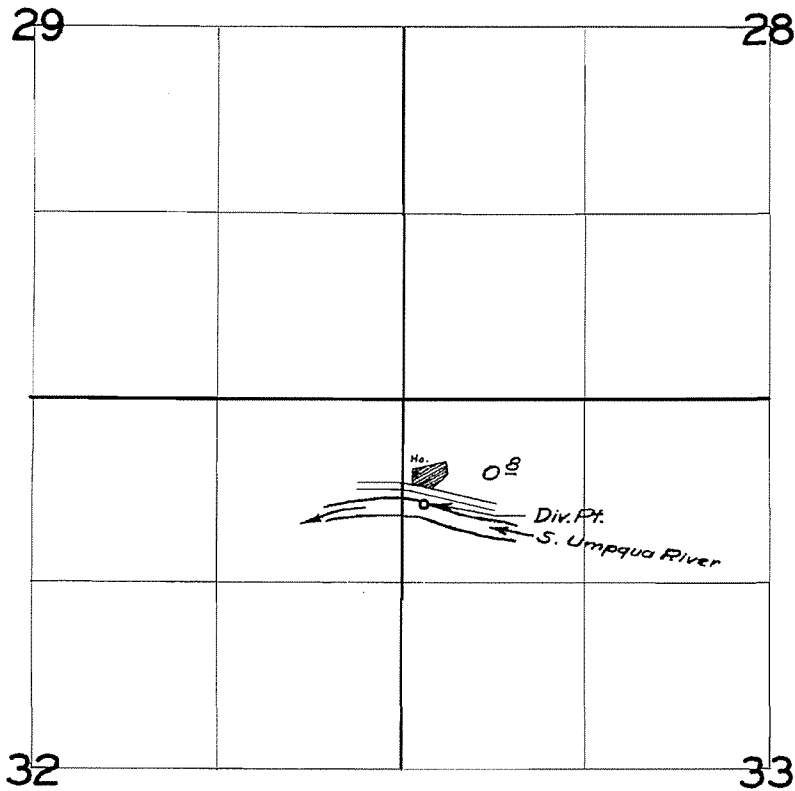

FINAL PROOF SURVEY
UNDER

Application No. 30821 Permit No. 24317
IN NAME OF

MARY & ANTON ERLEBACH

Surveyed 9 Sept. 1958, by M. Bish

STATE OF OREGON
COUNTY OF DOUGLAS
CERTIFICATE OF WATER RIGHT

This Is to Certify, That MARY and ANTON ERLEBACH

of Box 173, Miller, State of Oregon, has made proof to the satisfaction of the STATE ENGINEER of Oregon, of a right to the use of the waters of South Umpqua River a tributary of Umpqua River for the purpose of irrigation of 0.8 acres,

under Permit No. 24317 of the State Engineer, and that said right to the use of said waters has been perfected in accordance with the laws of Oregon; that the priority of the right hereby confirmed dates from June 5, 1956,

that the amount of water to which such right is entitled and hereby confirmed, for the purposes aforesaid, is limited to an amount actually beneficially used for said purposes, and shall not exceed 0.01 cubic foot per second,

or its equivalent in case of rotation, measured at the point of diversion from the stream. The point of diversion is located in the NW $\frac{1}{4}$ NW $\frac{1}{4}$, Section 33, Township 30 South, Range 2 West, W.M.

The amount of water used for irrigation, together with the amount secured under any other right existing for the same lands, shall be limited to one-eightieth of one cubic foot per second per acre, or its equivalent for each acre irrigated and shall be further limited to a diversion of not to exceed 2 $\frac{1}{2}$ acre feet per acre for each acre irrigated during the irrigation season of each year.

and shall conform to such reasonable rotation system as may be ordered by the proper state officer.

A description of the place of use under the right hereby confirmed, and to which such right is appurtenant, is as follows:

0.8 acres NW $\frac{1}{4}$ NW $\frac{1}{4}$
Section 33
Township 30 South, Range 2 West, W.M.

The right to the use of the water for the purposes aforesaid is restricted to the lands or place of use herein described.

WITNESS the signature of the State Engineer, affixed

this date. JANUARY 6 1960

LEWIS A. STANLEY
State Engineer

APPLICATION FOR PERMIT

To appropriate the Public Waters of the State of Oregon

I, Mary Erlebach, Anton Erlebach of Tillamook Oregon State of Oregon do hereby make application for a permit to appropriate the following described public waters of the State of Oregon, SUBJECT TO EXISTING RIGHTS:

If the applicant is a corporation, give date and place of incorporation

1. The source of the proposed appropriation is South Umpqua River, a tributary of Umpqua River

2. The amount of water which the applicant intends to apply to beneficial use is cubic feet per second.

**3. The use to which the water is to be applied is Irrigation of garden and lawn (Borden 30x40 feet lawn 30x100 feet)

4. The point of diversion is located 6298 ft S and 190 ft E from the Sec. corner of 28-29-32-33 T. 30. S. R. 2 W.

(If preferable, give distance and bearing to section corner)

(If there is more than one point of diversion, each must be described. Use separate sheet if necessary)

being within the N.W. 1/4 of NW 1/4 of Sec. 33 Tp. 30 S R. 2 W, W. M., in the county of Douglas

5. The (Main ditch, canal or pipe line) to be (Miles or feet)

in length, terminating in the (Smallest legal subdivision) of Sec. Tp.

R. W. M., the proposed location being shown throughout on the accompanying map.

DESCRIPTION OF WORKS

Diversion Works—

6. (a) Height of dam feet, length on top feet, length at bottom feet; material to be used and character of construction

rock and brush, timber crib, etc., waterway over or around dam)

(b) Description of headgate No Dam or Headgate just a pipe in River

(c) If water is to be pumped give general description Ordinary Well pump to lift water approx 75 feet or less

*A different form of application is provided where storage works are contemplated. **Application for permits to appropriate water for the generation of electricity, with the exception of municipalities, must be made to the Hydroelectric Commission.

Canal System or Pipe Line—

7. (a) Give dimensions at each point of canal where materially changed in size, stating miles from headgate. At headgate: width on top (at water line) feet; width on bottom feet; depth of water feet; grade feet fall per one thousand feet.

(b) At miles from headgate: width on top (at water line) feet; width on bottom feet; depth of water feet; grade feet fall per one thousand feet.

(c) Length of pipe ft.; size at intake, in.; size at ft. from intake in.; size at place of use in.; difference in elevation between intake and place of use ft. Is grade uniform? Estimated capacity, sec. ft.

8. Location of area to be irrigated, or place of use

Township North or South	Range E or W of Williams-Meridian	Section	Forty-acre Tract	Number Acres To Be Irrigated
30S	2W	33	NW: NW	1/10 A.

(If more space required, attach separate sheet)

(a) Character of soil *Granite and poor, ~~very~~ soil, covering soil, and spread over it - its improve it* and some *prairie*
 (b) Kind of crops raised *Lawn and Garden vegetation*

Power or Mining Purposes—

9. (a) Total amount of power to be developed theoretical horsepower

(b) Quantity of water to be used for power sec. ft.

(c) Total fall to be utilized feet.
(Head)

(d) The nature of the works by means of which the power is to be developed

(e) Such works to be located in of Sec.
(Legal subdivision)

Tp., R., W. M.
(No. N. or S.) (No. E. or W.)

(f) Is water to be returned to any stream?
(Yes or No)

(g) If so, name stream and locate point of return

....., Sec., Tp., R., W. M.
(No. N. or S.) (No. E. or W.)

(h) The use to which power is to be applied is

(i) The nature of the mines to be served

10. (a) To supply the city of

..... County, having a present population of
(Name of)
and an estimated population of in 19.....

(b) If for domestic use state number of families to be supplied One Family
Water is only for lawn and garden.
(Answer questions 11, 12, 13, and 14 in all cases)

- 11. Estimated cost of proposed works, \$ 350
- 12. Construction work will begin on or before July 15-1956
- 13. Construction work will be completed on or before July 31-1956
- 14. The water will be completely applied to the proposed use on or before July 31-1956

Mary Erlebach
(Signature of applicant)
Anton Erlebach

Remarks: The enclosed map is scetch from a map, survey from the Douglas County Surveyer and also Oregon State Highway Survey of Highway 227 and traced from it. I have a map in my possession. The pipe used for water will be 1 1/4" or 1 1/2" in diameter.

STATE OF OREGON, }
County of Marion, } ss.

This is to certify that I have examined the foregoing application, together with the accompanying maps and data, and return the same for completion

In order to retain its priority, this application must be returned to the State Engineer, with corrections on or before August 20 Sept. 29, 56

WITNESS my hand this 19th 26th day of June July, 19 56

By LEWIS S. STANLEY STATE ENGINEER
Chris L. Wheeler
Chris L. Wheeler, Assistant gw

PERMIT

STATE OF OREGON, }
County of Marion, } ss.

This is to certify that I have examined the foregoing application and do hereby grant the same, SUBJECT TO EXISTING RIGHTS and the following limitations and conditions:

The right herein granted is limited to the amount of water which can be applied to beneficial use and shall not exceed 0.01 cubic feet per second measured at the point of diversion from the stream, or its equivalent in case of rotation with other water users, from South Umpqua River.

The use to which this water is to be applied is irrigation.

If for irrigation, this appropriation shall be limited to 1/50 of one cubic foot per second or its equivalent for each acre irrigated and shall be further limited to a diversion of not to exceed 2 1/2 acre feet per acre for each acre irrigated during the irrigation season of each year.

and shall be subject to such reasonable rotation system as may be ordered by the proper state officer.

The priority date of this permit is June 5, 1956.

Actual construction work shall begin on or before August 24, 1956 and shall thereafter be prosecuted with reasonable diligence and be completed on or before October 1, 1956.

Complete application of the water to the proposed use shall be made on or before October 1, 1956.

WITNESS my hand this 24th day of August, 1956.

Lewis A. Stanley
STATE ENGINEER

Application No. 32621
Permit No. 2437

PERMIT
TO APPROPRIATE THE PUBLIC
WATERS OF THE STATE
OF OREGON

This instrument was first received in the office of the State Engineer at Salem, Oregon, on the 5th day of June, 1956, at 5:00 o'clock P.M.

Returned to applicant:

Approved:

August 24, 1956

Recorded in book No. 64 of

Permits on page 2437

LEWIS A. STANLEY
STATE ENGINEER

16-30F

STATE PRINTING

\$ 15.00

Cert. 43132

T.30S. R.2W. W.M.

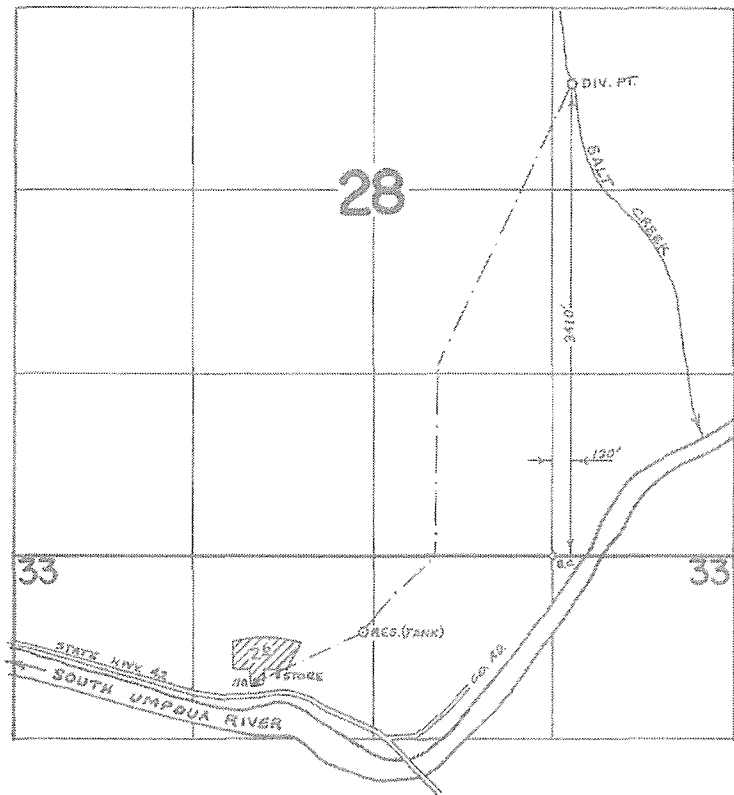

FINAL PROOF SURVEY
UNDER

Application No. 46810 Permit No. 35006
IN NAME OF

JANE PORTER

Surveyed MAY 21 1975, by L. TOLL

STATE OF OREGON

COUNTY OF

DOUGLAS

CERTIFICATE OF WATER RIGHT

This Is to Certify, That **JANE PORTER (TILLER STORE)**

of **Tiller**, State of **Oregon, 97484**, has made proof to the satisfaction of the Water Resources Director, of a right to the use of the waters of **Salt Creek**

a tributary of **South Umpqua River** for the purpose of **domestic use for one family, fire protection, and irrigation of 2.6 acres**

under Permit No. **35006** and that said right to the use of said waters has been perfected in accordance with the laws of Oregon; that the priority of the right hereby confirmed dates from **March 13, 1970**

that the amount of water to which such right is entitled and hereby confirmed, for the purposes aforesaid, is limited to an amount actually beneficially used for said purposes, and shall not exceed **0.03 cubic foot per second, being 0.01 c.f.s. for domestic use, 0.01 c.f.s. for fire protection, and 0.01 c.f.s. for irrigation**

or its equivalent in case of rotation, measured at the point of diversion from the stream. The point of diversion is located in the **SE $\frac{1}{4}$ NE $\frac{1}{4}$, Section 28, T. 30 S., R. 2 W., W. M., 3410 feet North and 130 feet East from SE Corner, SW $\frac{1}{4}$ SE $\frac{1}{4}$, Section 28.**

The amount of water used for irrigation, together with the amount secured under any other right existing for the same lands, shall be limited to **one-eightieth** of one cubic foot per second per acre, or its equivalent for each acre irrigated and shall be further limited to a diversion of not to exceed **2 $\frac{1}{2}$ acre feet per acre** for each acre irrigated during the irrigation season of each year;

and shall conform to such reasonable rotation system as may be ordered by the proper state officer.

A description of the place of use under the right hereby confirmed, and to which such right is appurtenant, is as follows:

**Domestic, fire protection, and 2.6 acres NE $\frac{1}{4}$ NW $\frac{1}{4}$
Section 33
T. 30 S., R. 2 W., W. M.**

The right to the use of the water for the purposes aforesaid is restricted to the lands or place of use herein described, and is subject to the existing minimum flow policies established by the Water Policy Review Board.

WITNESS the signature of the Water Resources Director, affixed

this date. **June 10, 1976**

James E. Saxson
Water Resources Director
Chris L. Wheeler, Deputy

RECEIVED
MAR 13 1970

STATE ENGINEER
SALEM, OREGON

Permit No. 35006

CERTIFICATE NO. 43132

*APPLICATION FOR PERMIT

To Appropriate the Public Waters of the State of Oregon

I, Jane Porter (Tiller Store) (Name of applicant)
of Tiller (Mailing address)
State of Oregon, do hereby make application for a permit to appropriate the following described public waters of the State of Oregon, SUBJECT TO EXISTING RIGHTS:

If the applicant is a corporation, give date and place of incorporation

1. The source of the proposed appropriation is Salt Creek (Name of stream), a tributary of South Umpqua River

2. The amount of water which the applicant intends to apply to beneficial use is 0.12 cfs. cubic feet per second. See Remarks (If water is to be used from more than one source, give quantity from each)

**3. The use to which the water is to be applied is See Remarks (Irrigation, power, mining, manufacturing, domestic supplies, etc.)

4. The point of diversion is located 770 ft. N. and 1180 ft. W. from the E. corner of Section 28. (N. or S.) (E. or W.) (Section or subdivision)

(If preferable, give distance and bearing to section corner)

(If there is more than one point of diversion, each must be described. Use separate sheet if necessary)

being within the SE 1/4 NE 1/4 of Sec. 28, Tp. 30S, R. 2W, W. M., in the county of Douglas (Give smallest legal subdivision) (N. or S.)

R. 2W, W. M., in the county of Douglas (E. or W.)

5. The pipeline to be 2,000 feet in length, terminating in the NE 1/4 NW 1/4 of Sec. 33, Tp. 30S, R. 2W, W. M., the proposed location being shown throughout on the accompanying map. (Main ditch, canal or pipe line) (Miles or feet) (Smallest legal subdivision) (N. or S.)

DESCRIPTION OF WORKS

Diversion Works—

6. (a) Height of dam feet, length on top feet, length at bottom feet; material to be used and character of construction (Loose rock, concrete, masonry, rock and brush, timber crib, etc., wasteway over or around dam)

(b) Description of headgate (Timber, concrete, etc., number and size of openings)

(c) If water is to be pumped give general description gravity flow (Size and type of pump) (Size and type of engine or motor to be used, total head water is to be lifted, etc.)

*A different form of application is provided where storage works are contemplated.

**Application for permits to appropriate water for the generation of electricity, with the exception of municipalities, must be made to the Hydroelectric Commission. Either of the above forms may be secured, without cost, together with instructions by addressing the State Engineer, Salem, Oregon.

Municipal or Domestic Supply—

35006

10. (a) To supply the city of

..... County, having a present population of
(Name of)
and an estimated population of in 19.....

(b) If for domestic use state number of families to be supplied one

(Answer questions 11, 12, 13, and 14 in all cases)

- 11. Estimated cost of proposed works, \$..... 5,000.....
- 12. Construction work will begin on or before completed
- 13. Construction work will be completed on or before completed
- 14. The water will be completely applied to the proposed use on or before completed

James Carter
(Signature of applicant)

Remarks: #2 amount of water for each use:
5 acres irrigation - 0.06 cfs.
domestic one family - 0.01 cfs.
fire protection for 5 buildings - 0.05 cfs.

#3. use intend to apply water:
irrigation of 5 acres, domestic use 1 family, fire protection
in 2 homes, 1 cabin, store and post office.

STATE OF OREGON, }
County of Marion, } ss.

This is to certify that I have examined the foregoing application, together with the accompanying maps and data, and return the same for
~~completion~~
correction

In order to retain its priority, this application must be returned to the State Engineer, with corrections on or before
~~June 2nd~~ 1970
August 3rd 70

WITNESS my hand this ~~2nd~~ day of ~~April~~ 1970
3rd June 70

RECEIVED
JUN 26 1970
STATE ENGINEER
SALEM, OREGON

RECEIVED
MAY 15 1970
STATE ENGINEER
SALEM, OREGON

CHRIS L. WHEELER
STATE ENGINEER

By *Wayne J. Overcash*
Wayne J. Overcash
ASSISTANT

PERMIT

STATE OF OREGON, }
County of Marion, } ss.

This is to certify that I have examined the foregoing application and do hereby grant the same, SUBJECT TO EXISTING RIGHTS and the following limitations and conditions:

The right herein granted is limited to the amount of water which can be applied to beneficial use and shall not exceed 0.08 cubic feet per second measured at the point of diversion from the stream, or its equivalent in case of rotation with other water users, from Salt Creek, being 0.01 cfs for domestic use, 0.01 cfs for fire protection, and 0.06 cfs for irrigation.

The use to which this water is to be applied is for the domestic use of one family, fire protection, and irrigation

If for irrigation, this appropriation shall be limited to 1/80 of one cubic foot per second or its equivalent for each acre irrigated and shall be further limited to a diversion of not to exceed 2 1/2 acre feet per acre for each acre irrigated during the irrigation season of each year,

and shall be subject to such reasonable rotation system as may be ordered by the proper state officer.

The priority date of this permit is March 13, 1970

Actual construction work shall begin on or before March 11, 1972 and shall thereafter be prosecuted with reasonable diligence and be completed on or before October 1, 1972.

Complete application of the water to the proposed use shall be made on or before October 1, 1973

WITNESS my hand this 11th day of March, 1971

Chris L. Wheeler
STATE ENGINEER

Application No. 46810
Permit No. 35006

PERMIT
TO APPROPRIATE THE PUBLIC
WATERS OF THE STATE
OF OREGON

This instrument was first received in the office of the State Engineer at Salem, Oregon, on the 13th day of March, 1970, at 1:00 o'clock P. M.

Returned to applicant:

Approved:

March 11, 1971
Recorded in book No. 35006 of
Permits on page

CHRIS L. WHEELER
STATE ENGINEER

Drainage Basin No. 16 page 37d

Fees 30.00

Cert. 68095

T. 30S., R. 2 W., W.M.

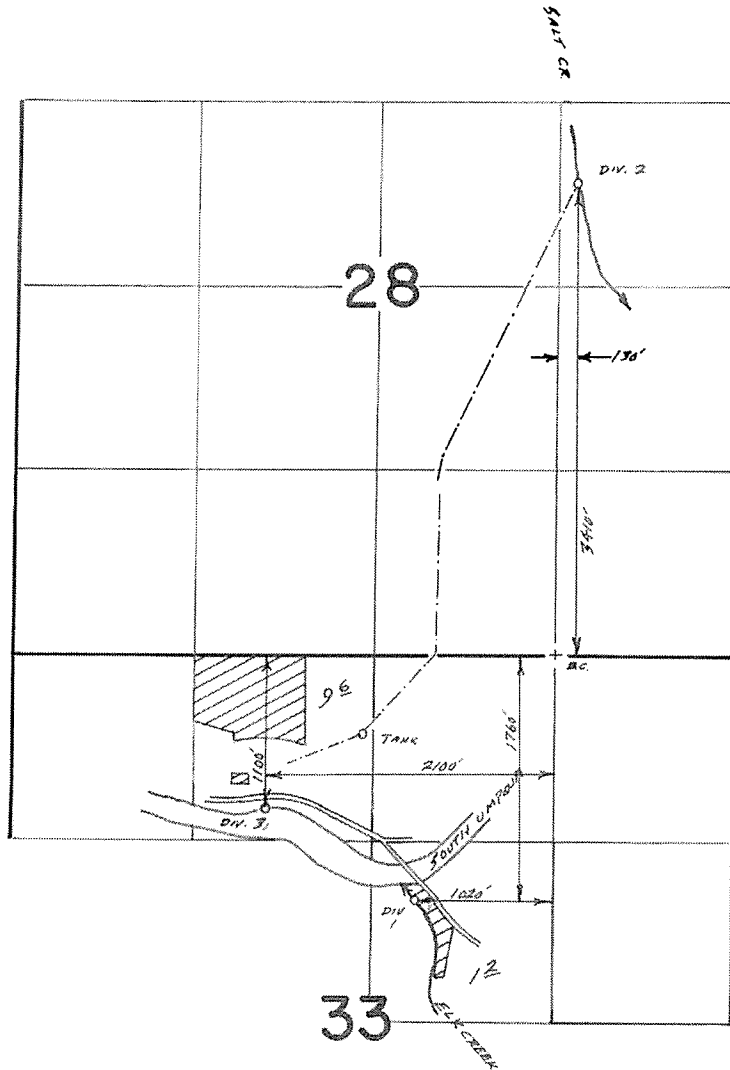

FINAL PROOF SURVEY
UNDER

Scale : 1" = 1320'

Application No. 59385 Permit No. 44699....
IN NAME OF

..... JANE PORTER

Surveyed Nov. 13., 1920., by S. James.....

STATE OF OREGON

COUNTY OF DOUGLAS

CERTIFICATE OF WATER RIGHT

THIS CERTIFICATE ISSUED TO

JANE PORTER
P.O. BOX 3431
COOS BAY, OREGON 97420

confirms the right to use the waters of ELK CREEK AND SALT CREEK, AND THE SOUTH UMPQUA RIVER, tributaries of THE UMPQUA RIVER, for IRRIGATING 10.8 ACRES.

This right was perfected under Permit 44699. The date of priority is OCTOBER 2, 1979. This right is limited to 0.14 CUBIC FOOT PER SECOND, BEING 0.02 CFS FROM ELK CREEK AND 0.12 CFS FROM SALT CREEK, WITH ANY DEFICIENCY IN THE AVAILABLE SUPPLY FROM SALT CREEK TO BE MADE UP BY DIVERSION FROM THE SOUTH UMPQUA RIVER or its equivalent in case of rotation, measured at the point of diversion from the source.

The points of diversion are located as follows:

SE 1/4 NE 1/4, SECTION 28 AND SW 1/4 NE 1/4 AND NE 1/4 NW 1/4, SECTION 33, T 30 S, R 2 W, W.M.; SALT CREEK - 3410 FEET NORTH AND 130 FEET EAST; ELK CREEK - 1760 FEET SOUTH AND 1020 FEET WEST; SOUTH UMPQUA RIVER - 1100 FEET SOUTH AND 2100 FEET WEST; ALL FROM THE NORTH SIXTEENTH CORNER OF SECTION 33.

The amount of water used for irrigation together with the amount secured under any other right existing for the same lands, is limited to a diversion of ONE-EIGHTIETH of one cubic foot per second (or its equivalent) and 2.5 acre-feet for each acre irrigated during the irrigation season of each year.

The use shall conform to such reasonable rotation system as may be ordered by the proper state officer.

A description of the place of use to which this right is appurtenant is as follows:

	<u>ELK CREEK</u>	<u>SALT CREEK</u>
SW 1/4 NE 1/4	1.2 ACRES	
NE 1/4 NW 1/4		9.6 ACRES
SECTION 33		
TOWNSHIP 30 SOUTH, RANGE 2 WEST, W.M.		

The right to the use of the water for the above purpose is restricted to beneficial use on the lands or place of use described. The use confirmed herein may be made only at times when sufficient water is available to satisfy all prior rights, including rights for maintaining instream flows.

WITNESS the signature of the Water Resources Director, affixed FEBRUARY 16, 1993.

/s/ MARTHA O. PAGEL

Martha O. Pagel

Recorded in State Record of Water Right Certificates numbered 68095.

59385.LMS

Application No. 59385

Permit No. 44699

STATE OF OREGON WATER RESOURCES DEPARTMENT

Application for Permit to Appropriate Surface Water

RECEIVED
OCT - 8 1979
WATER RESOURCES DEPT
SALEM, OREGON

I, JANE PORTER
(Name of Applicant)

of Box one TILLER
(Mailing Address) (City)

State of OREGON, 97184 Phone No. 825-3868
(Zip Code) do hereby

make application for a permit to appropriate the following described waters of the State of Oregon:

1. The source of the proposed appropriation is #1 ELK CR.
#2 SALT CR.
#3 S. UMPQUA R. (supplemental)
a tributary of #1 S. UMPQUA R.
#2 S. UMPQUA R.
#3 UMPQUA R.

2. The point of diversion is to be located #1 915 N 210 E
#2 770 N 130 E
#3 1060 ft. S 700 ft. W
from the #1 center corner of #1 SEC 33 N 1/4 SEC 28
#2 SW (N. or S.) (E. or W.)
#3 N 1/4 (Public Land Survey Corner)

(If there is more than one point of diversion, each must be described)

being within the #1 SW NE
#2 SE NE
#3 NE NW 1/4 of the 1/4 of
Sec. 33 Tp. 30 S R. 2 W, W. M., in the county of DOUGLAS
(N. or S.) (E. or W.)

3. Location of area to be irrigated, or place of use if other than irrigation.

Township	Range	Section	List 1/4 1/4 of Section	List use and/or number of acres to be irrigated
30S	ZW	33	SW NE	50
			NE NW	120
				<u>170</u>

4. The amount of water which the applicant intends to apply to beneficial use is
cubic feet per second. #1 - .06 #2 - .15 #3 - .15 (supplemental)
(If water is to be used from more than one source, give quantity from each)

5. The use to which the water is to be applied is Irrigation & supplemental
irrigation.

6. DESCRIPTION OF WORKS

Include dimensions and type of construction of diversion dam and headgate, length and dimensions of supply ditch or pipeline, size and type of pump and motor, type of irrigation system to adequately describe the proposed distribution system.

Div.#1 - Elk Creek. 3/4 hp motor using 1 1/2" pipe for intake & out
for garden & lawn. Intake pipe to lay in free flowing creek, no dam.

Div.#2 - Gravity flow on present 2" pipe line.

Div.#3 - South Umpqua river. 1 1/2 hp motor with 1 1/2" pipe for intake
& output. No dam, pipe to lay in free flow of water during spring
& summer months only.

If for domestic use state number of families to be supplied

7. Construction work will begin on or before Oct 1 1979

8. Construction work will be completed on or before Oct 1 1980

9. The water will be completely applied to the proposed use on or before Oct 1 1981

Application No. 59385

Permit No. 44699

Remarks: Div #3 is to be supplemental to Div #2
FOR 12⁰ acres

x Jane Terten
Signature of Applicant
Ray ONE Hiller, OR 97484

This is to certify that I have examined the foregoing application, together with the accompanying maps and data, and return the same for.....

In order to retain its priority, this application must be returned to the Water Resources Director with corrections on or before, 19.....

WITNESS my hand this day of, 19.....

Water Resources Director

By

This instrument was first received in the office of the Water Resources Director at Salem, Oregon, on the
7th day of October, 1979, at 8:00 o'clock
A.M.

Application No. 57385

Permit No. 44699

Application No. 59385

Permit No. 44699

Permit to appropriate the Public Waters of the State of Oregon

This is to certify that I have examined the foregoing application and do hereby grant the same SUBJECT TO EXISTING RIGHTS INCLUDING THE EXISTING FLOW POLICIES ESTABLISHED BY THE WATER POLICY REVIEW BOARD and the following limitations and conditions:

The right herein granted is limited to the amount of water which can be applied to beneficial use and shall not exceed 0.21 cubic feet per second measured at the point of diversion from the stream, or its equivalent in case of rotation with other water users, from Elk Creek, Salt Creek and South Umpqua River

The use to which this water is to be applied is irrigation, being 0.06 c.f.s. from Elk Creek, 0.15 c.f.s. from Salt Creek with any deficiency in the available supply from Salt Creek to be made up by diversion from the South Umpqua River

If for irrigation, this appropriation shall be limited to 1/80th of one cubic foot per second or its equivalent for each acre irrigated and shall be further limited to a diversion of not to exceed 2 1/2 acre feet per acre for each acre irrigated during the irrigation season of each year

and shall be subject to such reasonable rotation system as may be ordered by the proper state officer.

The priority date of this permit is October 2, 1979

Actual construction work shall begin on or before February 25, 1981 and shall thereafter be prosecuted with reasonable diligence and be completed on or before October 1, 1981

Complete application of the water to the proposed use shall be made on or before October 1, 1982

WITNESS my hand this 25th day of February, 1980

James E. Jackson
Water Resources Director

RHY A

Cert. 67989

T. 30 S., R. 2 W., W. M.

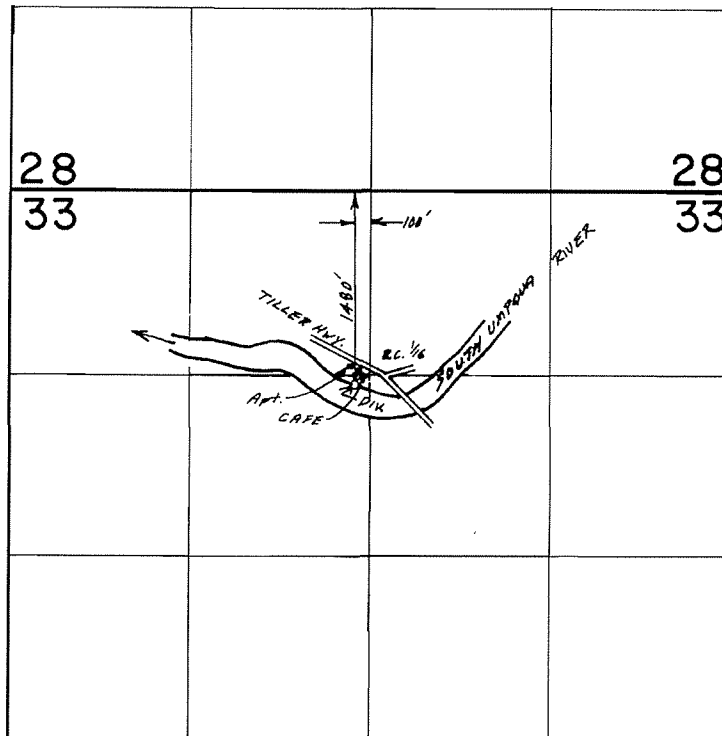

Scale 1"=1320'



FINAL PROOF SURVEY
UNDER

Application No. ~~67989~~ Permit No. ~~48412~~...
IN NAME OF

.....RICHARD H. CASWELL.....

Surveyed Nov. 13, 1990, by B.S. James.....

STATE OF OREGON
COUNTY OF DOUGLAS
CERTIFICATE OF WATER RIGHT

THIS CERTIFICATE ISSUED TO

RICHARD H. CASWELL
P. O. BOX 159
TILLER, OREGON 97484

confirms the right to use the waters of THE SOUTH UMPQUA RIVER, a tributary of THE UMPQUA RIVER, for COMMERCIAL USES, INCLUDING CAFE-APARTMENT COMPLEX.

This right was perfected under Permit 48412. The date of priority is DECEMBER 20, 1983. This right is limited to 0.008 CUBIC FOOT PER SECOND or its equivalent in case of rotation, measured at the point of diversion from the source.

The point of diversion is located as follows:

SE 1/4 NW 1/4, SECTION 33, T 30 S, R 2 W, W.M.; 1480 FEET SOUTH AND 100 FEET WEST FROM THE NORTH QUARTER CORNER OF SECTION 33.

The use shall conform to such reasonable rotation system as may be ordered by the proper state officer.

A description of the place of use to which this right is appurtenant is as follows:

SE 1/4 NW 1/4
SECTION 33
TOWNSHIP 30 SOUTH, RANGE 2 WEST, W.M.

The right to the use of the water for the above purpose is restricted to beneficial use on the lands or place of use described. The use confirmed herein may be made only at times when sufficient water is available to satisfy all prior rights, including rights for maintaining instream flows.

WITNESS the signature of the Water Resources Director, affixed NOVEMBER 30, 1992.

/s/ MARTHA O. PAGEL
Martha O. Pagel

Recorded in State Record of Water Right Certificates numbered 67989.

67989.LMS

STATE OF OREGON
COUNTY OF DOUGLAS
CERTIFICATE OF WATER RIGHT

THIS CERTIFICATE ISSUED TO

RICHARD H. CASWELL
P. O. BOX 159
TILLER, OREGON 97484

confirms the right to use the waters of THE SOUTH UMPQUA RIVER, a tributary of THE UMPQUA RIVER, for COMMERCIAL USES, INCLUDING CAFE-APARTMENT COMPLEX.

This right was perfected under Permit 48412. The date of priority is DECEMBER 20, 1983. This right is limited to 0.008 CUBIC FOOT PER SECOND or its equivalent in case of rotation, measured at the point of diversion from the source.

The point of diversion is located as follows:

SE 1/4 NW 1/4, SECTION 33, T 30 S, R 2 W, W.M.; 1480 FEET SOUTH AND 100 FEET WEST FROM THE NORTH QUARTER CORNER OF SECTION 33.

The use shall conform to such reasonable rotation system as may be ordered by the proper state officer.

A description of the place of use to which this right is appurtenant is as follows:

SE 1/4 NW 1/4
SECTION 33
TOWNSHIP 30 SOUTH, RANGE 2 WEST, W.M.

The right to the use of the water for the above purpose is restricted to beneficial use on the lands or place of use described. The use confirmed herein may be made only at times when sufficient water is available to satisfy all prior rights, including rights for maintaining instream flows.

WITNESS the signature of the Water Resources Director, affixed NOVEMBER 30, 1992.

/s/ MARTHA O. PAGEL
Martha O. Pagel

Recorded in State Record of Water Right Certificates numbered 67989.

67989.LMS



STATE OF OREGON

County of DOUGLAS

"CERTIFICATE NO. 67989"**PERMIT TO APPROPRIATE THE PUBLIC WATERS**

This is to certify that I have examined APPLICATION 67989 and do hereby grant the same SUBJECT TO EXISTING RIGHTS INCLUDING THE APPROPRIATE MINIMUM FLOW POLICIES ESTABLISHED BY THE WATER POLICY REVIEW BOARD and the following limitations and conditions:

This permit is issued to Richard H. Caswell of Route 2, Box 0, Tiller, Oregon 97484, phone 779-9088, for the use of the waters of South Umpqua River,

for the PURPOSE of domestic use for one family and commercial uses including cafe-apartment complex and sanitary facilities at a wood processing facility and power plant, being 0.003 cubic foot per second for domestic use and 0.012 cfs for commercial uses. that the PRIORITY OF THE RIGHT dates from December 20, 1983

and is limited to the amount of water which can be applied to beneficial use and shall not exceed 0.015 cfs

The POINT OF DIVERSION is to be LOCATED: 100 feet South and 75 feet West from the N 1/4 Corner of Section 33, being within the SE 1/4 NW 1/4 of Section 33, Township 30 South, Range 2 West, WM, in the County of Douglas.

A description of the PLACE OF USE under the permit, and to which such right is appurtenant, is as follows:

Township 30 South, Range 2 West, WM Section 28 SW 1/4 SE 1/4 Domestic use
 Section 33 NW 1/4 NE 1/4 Power Plant (steam generator)
 NE 1/4 NW 1/4 Wood processing
 cafe (48 seat)
 SE 1/4 NW 1/4 Cafe and apartment

Actual construction work shall begin on or before May 7, 1985, and shall thereafter be prosecuted with reasonable diligence and be completed on or before October 1, 19 86

Complete application of the water to the proposed use shall be made on or before October 1, 19 87

Witness my hand this 7th day of May, 19 84

/s/ WILLIAM H. YOUNG

WATER RESOURCES DIRECTOR

This permit, when issued, is for the beneficial use of water. By law, the land use associated with this water use must be in compliance with statewide land-use goals and any local acknowledged land-use plan. It is possible that the land use you propose may not be allowed if it is not in keeping with the goals and the acknowledged plan. Your city or county planning agency can advise you about the land-use plan in your area.

APPLICATION 67989

PERMIT

48412

T.30S. R.2W. W.M.

Cert. 48797

29|28
32|33

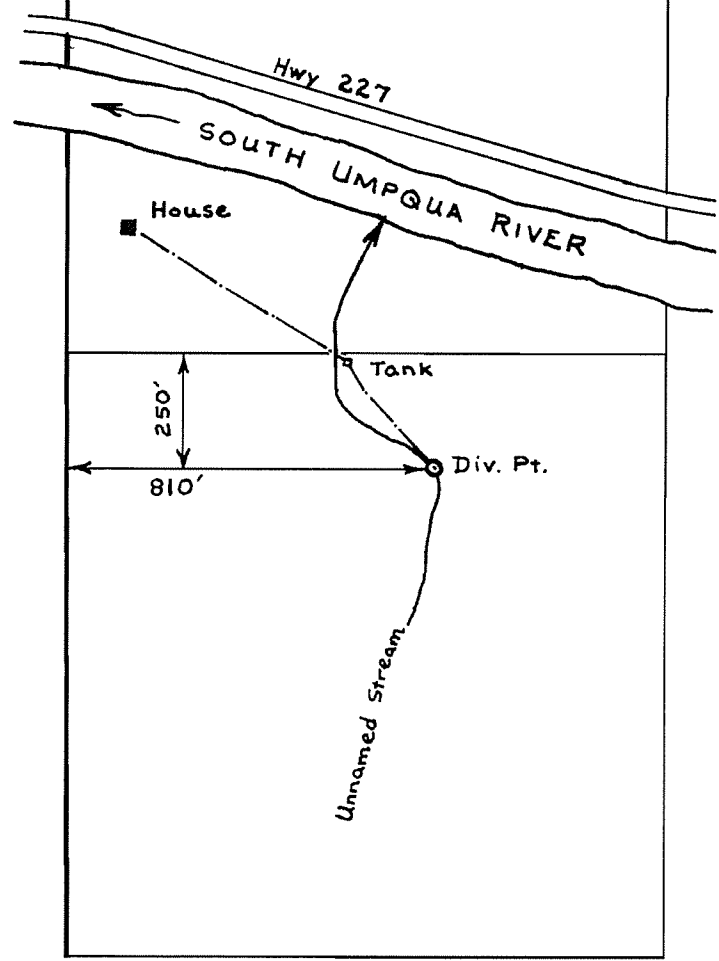

SCALE: 1" = 400'

FINAL PROOF SURVEY
UNDER

Application No. 51285 Permit No. 38729
IN NAME OF

JAMES GORDON HUNT

Surveyed Sept. 14 1978, by D. Henry

STATE OF OREGON

COUNTY OF DOUGLAS

CERTIFICATE OF WATER RIGHT

This Is to Certify, That JAMES GORDON HUNT

of PO Box 181, Highway 227, Tiller, State of Oregon 97484, has made proof to the satisfaction of the Water Resources Director, of a right to the use of the waters of an unnamed stream

a tributary of South Umpqua River for the purpose of domestic use for one family including the irrigation of lawn and garden not to exceed one half acre in area under Permit No. 38729 and that said right to the use of said waters has been perfected in accordance with the laws of Oregon; that the priority of the right hereby confirmed dates from October 3, 1973 that the amount of water to which such right is entitled and hereby confirmed, for the purposes aforesaid, is limited to an amount actually beneficially used for said purposes, and shall not exceed 0.01 cubic foot per second

or its equivalent in case of rotation, measured at the point of diversion from the stream. The point of diversion is located in the SW $\frac{1}{4}$ NW $\frac{1}{4}$, Section 33, T. 30 S., R. 2 W., W.M.; 250 feet South and 810 feet East from the NW Corner, SW $\frac{1}{4}$ NW $\frac{1}{4}$, Section 33

The amount of water used for irrigation, together with the amount secured under any other right existing for the same lands, shall be limited to ----- of one cubic foot per second per acre,

and shall conform to such reasonable rotation system as may be ordered by the proper state officer.

A description of the place of use under the right hereby confirmed, and to which such right is appurtenant, is as follows:

NW $\frac{1}{4}$ NW $\frac{1}{4}$
Section 33
T. 30 S., R. 2 W., W.M.

The right to the use of the water for the purposes aforesaid is restricted to the lands or place of use herein described and is subject to the existing minimum flow policies established by the Water Policy Review Board.

WITNESS the signature of the Water Resources Director, affixed

this date. December 20, 1979

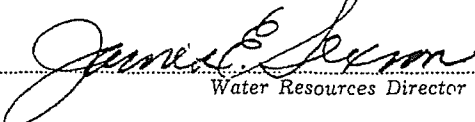
Water Resources Director

RECEIVED

Permit No. 35729

OCT 3 1973

STATE ENGINEER
SALEM, OREGON

APPLICATION FOR PERMIT

CERTIFICATE NO. 110707

To appropriate the Public Waters of the State of Oregon

I, JAMES Gordon Hunt

(Name of applicant)

of P.O. Box 181 Highway 227

(Mailing address)

TILLER

(City)

State of OREGON

(Zip Code)

do hereby make application for a permit to appropriate the following described public waters of the State of Oregon, SUBJECT TO EXISTING RIGHTS:

If the applicant is a corporation, give date and place of incorporation

1. The source of the proposed appropriation is No NAME Creek

(Name of stream)

, a tributary of The South Umpqua River

2. The amount of water which the applicant intends to apply to beneficial use is 0.01 CFS

cubic feet per second

(If water is to be used from more than one source, give quantity from each)

3. The use to which the water is to be applied is DOMESTIC, INCLUDING IRRIGATION

(Irrigation, power, mining, manufacturing, domestic supplies, etc)

of not to exceed 1/2 ACRE

4. The point of diversion is located 330 ft. S and 350 ft. E from the NE 1/4

(N. or S.)

(E. or W.)

corner of S.W. 1/4 N.W. 1/4 Sec 33

(Section or subdivision)

(If preferable, give distance and bearing to section corner)

(If there is more than one point of diversion, each must be described. Use separate sheet if necessary)

being within the S.W. 1/4 of the N.W. 1/4 of Sec. 33, Tp. 50S1

(Give smallest legal subdivision)

(N. or S.)

R. 3W, W. M., in the county of Douglas

(E. or W.)

5. The POE LINE

(Main ditch, canal or pipe line)

to be 1200-1500 feet

(Miles or feet)

in length, terminating in the N.W. 1/4 N.W. 1/4 of Sec. 33, Tp. 50S1

(Smallest legal subdivision)

(N. or S.)

R. 3W, W. M., the proposed location being shown throughout on the accompanying map.

(E. or W.)

DESCRIPTION OF WORKS

Diversion Works—

6. (a) Height of dam 11-5 feet, length on top ? feet, length at bottom

5 feet; material to be used and character of construction MASONRY & TIMBER

(Log, rock, concrete, masonry)

rock and brush, timber crib, etc., wasteway over or around dam)

(b) Description of headgate

(Timber, concrete, etc., number and size of openings)

(c) If water is to be pumped give general description Gravity

(Name and type of pump)

(Name and type of engine or motor to be used, total head water is to be lifted, etc.)

* A different form of application is provided where storage works are contemplated. Such forms can be secured without charge, together with instructions, by addressing the State Engineer, Salem, Oregon 97310.

PERMIT

STATE OF OREGON, }
County of Marion, } ss.

This is to certify that I have examined the foregoing application and do hereby grant the same, SUBJECT TO EXISTING RIGHTS and the following limitations and conditions:

The right herein granted is limited to the amount of water which can be applied to beneficial use and shall not exceed 0.01 cubic feet per second measured at the point of diversion from the stream, or its equivalent in case of rotation with other water users, from an unnamed creek

The use to which this water is to be applied is for domestic use for one family, including the irrigation of lawn and garden not to exceed 1/2 acre in area

If for irrigation, this appropriation shall be limited to of one cubic foot per second or its equivalent for each acre irrigated

and shall be subject to such reasonable rotation system as may be ordered by the proper state officer.

The priority date of this permit is October 3, 1973

Actual construction work shall begin on or before November 18, 1976 and shall thereafter be prosecuted with reasonable diligence and be completed on or before October 1, 1977.

Complete application of the water to the proposed use shall be made on or before October 1, 1978.

WITNESS my hand this 18th day of November, 1975.

[Signature]
Water Resources Director F.H. B

Application No. 51285
Permit No. 38729

PERMIT

TO APPROPRIATE THE PUBLIC WATERS OF THE STATE OF OREGON

This instrument was first received in the office of the State Engineer at Salem, Oregon, on the 3rd day of October, 1975, at 8:00 o'clock A. M.

Returned to applicant:

Approved:

Recorded in book No. of
Permits on page 38729

STATE ENGINEER

Drainage Basin No. 16 page 375

Fees

RECEIVED

Permit No. 38729

OCT 3 1973
STATE ENGINEER
SALEM, OREGON

*APPLICATION FOR PERMIT

CERTIFICATE NO. 48797

To Appropriate the Public Waters of the State of Oregon

I, JAMES Gordon Hunt
(Name of applicant)
of P.O. Box 181 Highway 2271
(Mailing address) TILLER
(City)
State of Oregon
(Zip Code), do hereby make application for a permit to appropriate the

following described public waters of the State of Oregon, SUBJECT TO EXISTING RIGHTS:

If the applicant is a corporation, give date and place of incorporation

1. The source of the proposed appropriation is NO NAME CREEK
(Name of stream)

....., a tributary of THE SOUTH FORK RIVER

2. The amount of water which the applicant intends to apply to beneficial use is 0.01 CFS
cubic feet per second
(If water is to be used from more than one source, give quantity from each)

3. The use to which the water is to be applied is domestic, including irrigation
(Irrigation, power, mining, manufacturing, domestic supplies, etc.)
of not to exceed 1/2 acre

4. The point of diversion is located 350 ft. S and 350 ft. E from the NE
(N. or S.) (E. or W.)
corner of S 1/4 N 1/4 Sec 33
(Section or subdivision)

(If preferable, give distance and bearing to section corner)
(If there is more than one point of diversion, each must be described. Use separate sheet if necessary)
being within the S 1/4 N 1/4 of Sec. 33, Tp. 33N
(Give smallest legal subdivision) (N. or S.)

R. 34W, W. M., in the county of Polk

5. The canal to be 1200-1500 feet
(Main ditch, canal or pipe line) (Miles or feet)
in length, terminating in the canal of Sec. 33, Tp. 33N
(Smallest legal subdivision) (N. or S.)

R. 34W, W. M., the proposed location being shown throughout on the accompanying map.
(E. or W.)

DESCRIPTION OF WORKS

Diversion Works—

6. (a) Height of dam 11.5 feet, length on top 7 feet, length at bottom
..... feet; material to be used and character of construction concrete
(Log, rock, concrete, masonry,
rock and brush, timber crib, etc., wasteway over or around dam)

(b) Description of headgate
(Timber, concrete, etc., number and size of openings)

(c) If water is to be pumped give general description Gravity
(Size and type of pump)

(Size and type of engine or motor to be used, total head water is to be lifted, etc.)

* A different form of application is provided where storage works are contemplated. Such forms can be secured without charge, together with instructions, by addressing the State Engineer, Salem, Oregon 97310.

10. (a) To supply the city of
..... County, having a present population of
(Name of)
and an estimated population of in 19.....

(b) If for domestic use state number of families to be supplied 1 family

(Answer questions 11, 12, 13, and 14 in all cases)

- 11. Estimated cost of proposed works, \$ ~~1000~~ \$500.00
- 12. Construction work will begin on or before ~~9-73~~ 9-73
- 13. Construction work will be completed on or before 6-74
- 14. The water will be completely applied to the proposed use on or before 6-74

James H. Hunt
(Signature of applicant)

Remarks:

STATE OF OREGON, }
County of Marion, } ss.

This is to certify that I have examined the foregoing application, together with the accompanying maps and data, and return the same for

In order to retain its priority, this application must be returned to the State Engineer, with corrections on or before, 19.....

WITNESS my hand this day of, 19.....

.....
STATE ENGINEER

By
ASSISTANT

PERMIT

STATE OF OREGON, }
County of Marion, } ss.

This is to certify that I have examined the foregoing application and do hereby grant the same, SUBJECT TO EXISTING RIGHTS and the following limitations and conditions:

The right herein granted is limited to the amount of water which can be applied to beneficial use and shall not exceed 0.01 cubic feet per second measured at the point of diversion from the stream, or its equivalent in case of rotation with other water users, from an unnamed creek

The use to which this water is to be applied is for domestic use for one family, including the irrigation of lawn and garden not to exceed 1/2 acre in area

If for irrigation, this appropriation shall be limited to of one cubic foot per second or its equivalent for each acre irrigated

and shall be subject to such reasonable rotation system as may be ordered by the proper state officer.

The priority date of this permit is October 3, 1973

Actual construction work shall begin on or before November 18, 1976 and shall thereafter be prosecuted with reasonable diligence and be completed on or before October 1, 1977

Complete application of the water to the proposed use shall be made on or before October 1, 1978

WITNESS my hand this 18th day of November 1975

James E. ...
Water Resources Director STATE ENGINEER

Application No. 51295
Permit No. 38729

PERMIT

TO APPROPRIATE THE PUBLIC WATERS OF THE STATE OF OREGON

This instrument was first received in the office of the State Engineer at Salem, Oregon, on the 3rd day of October, 1973, at 8:00 o'clock A. M.

Returned to applicant:

Approved:

Recorded in book No. of
Permits on page 38729

STATE ENGINEER

Drainage Basin No. 16 page 375
Fees